Zeugma

et baculus a manu tentans ope habitus

Short piano concerto

by Stellan Sagvik

durata 12 min

Zeugma

et baculus a manu tentans ope habitus

durata 12 min

Stellan Sagvik

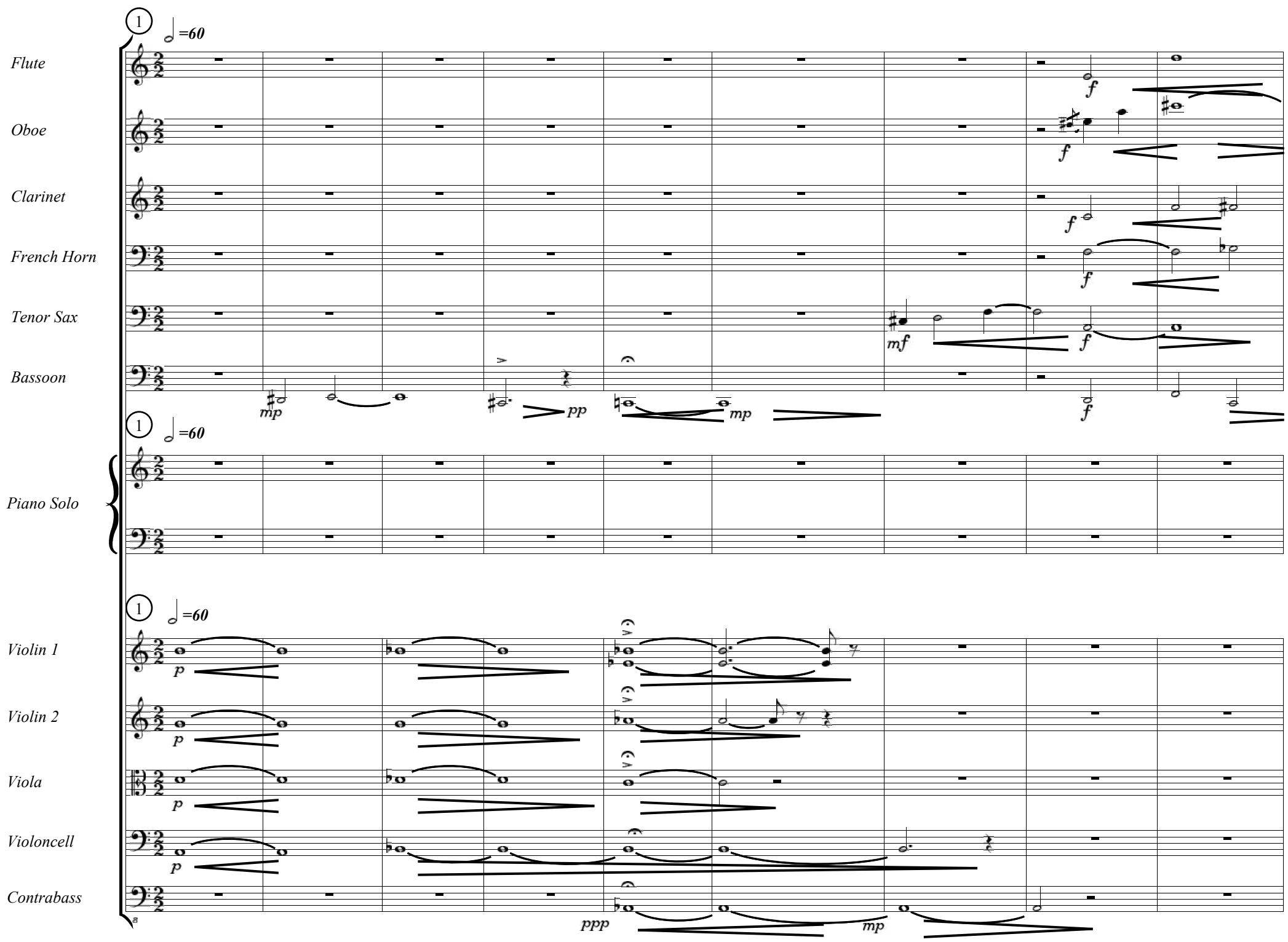

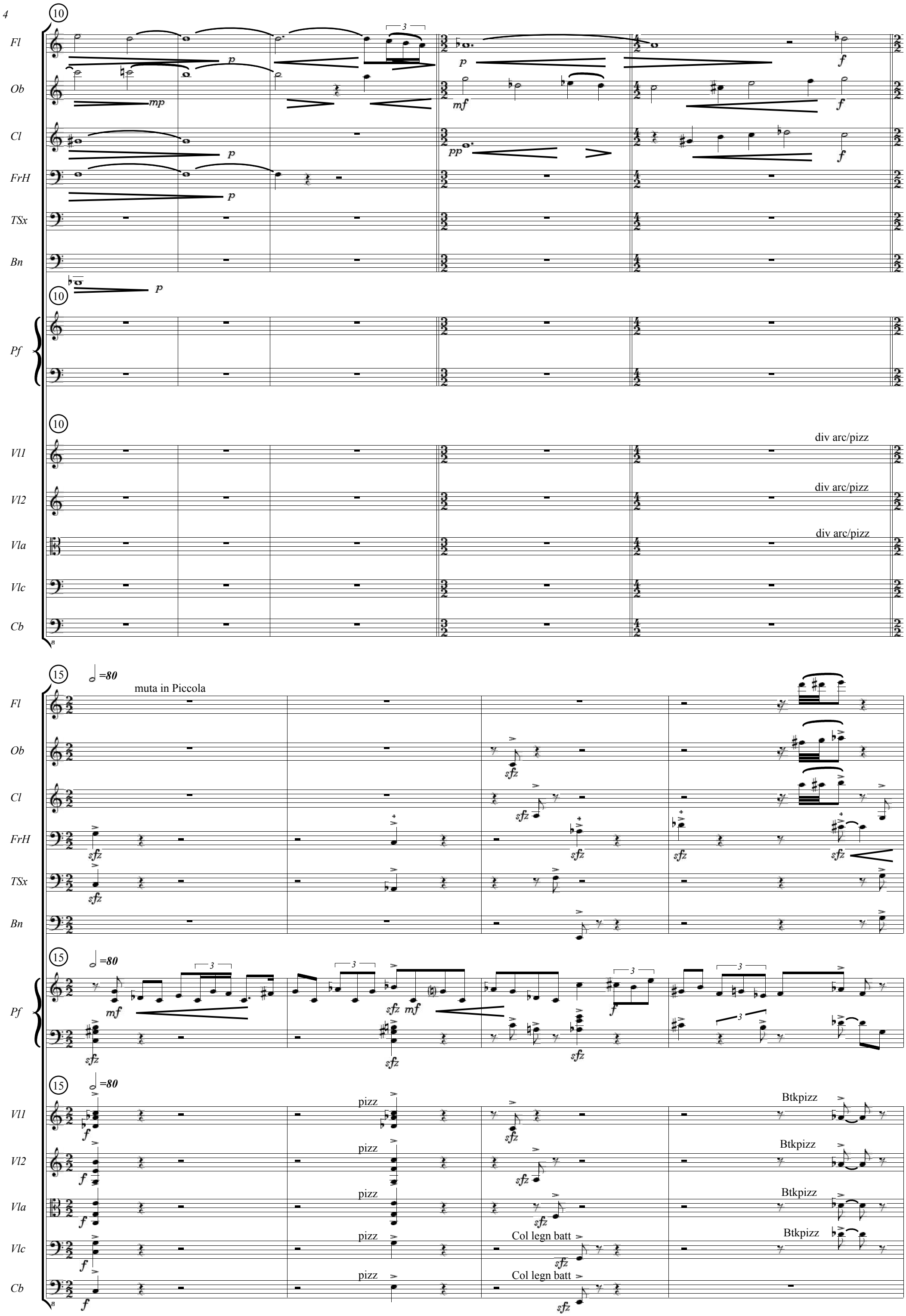
10
Fl
Ob
Cl
FrH
TSx
Bn
Pf
Vl1
Vl2
Vla
Vlc
Cb
div arc/pizz
15
=80
muta in Piccola
pizz
Btkpizz
Col legn batt

19

L´stesso Tempo

Fl

Picc

sfp f fp

Ob

sfp f fp

Cl

sfp f fp

FrH

TSx

Bn

mf

3

19

L´stesso Tempo

Pf

6 6 mp 5 ff 6 6

19

L´stesso Tempo

Vl1

sim - ff arco mp

Vl2

sim - ff arco mp

Vla

sim ff arco mf 3

Vlc

sim ff pizz mf BtkPizz sfz arco mf

Cb

Btkpizz sim - ff pizz mf BtkPizz sfz pizz mf

23

Fl

mp f mf

Ob

mp mf f mf

Cl

mp mf f f

FrH

TSx

Bn

p f

23

Pf

23

Vl1

mp f f

Vl2

mp f f

Vla

1 solo mp f tutti mp

Vlc

pizz f mf

Cb

f mf

30

Fl

Ob

Cl

FrH

TSx

Bn

30

Pf

30

Vl1

Vl2

Vla

Vlc

Cb

1 solo

1 solo

1 solo

pizz

1 solo

arco

pizz

37 ♩=80

Fl

Ob

Cl

FrH

TSx

Bn

37 ♩=80

Pf

37 ♩=80

Vl1

Vl2

Vla

Vlc

Cb

tutti pizz

tutti pizz

tutti pizz

tutti

arco

arco

arco

arco

arco

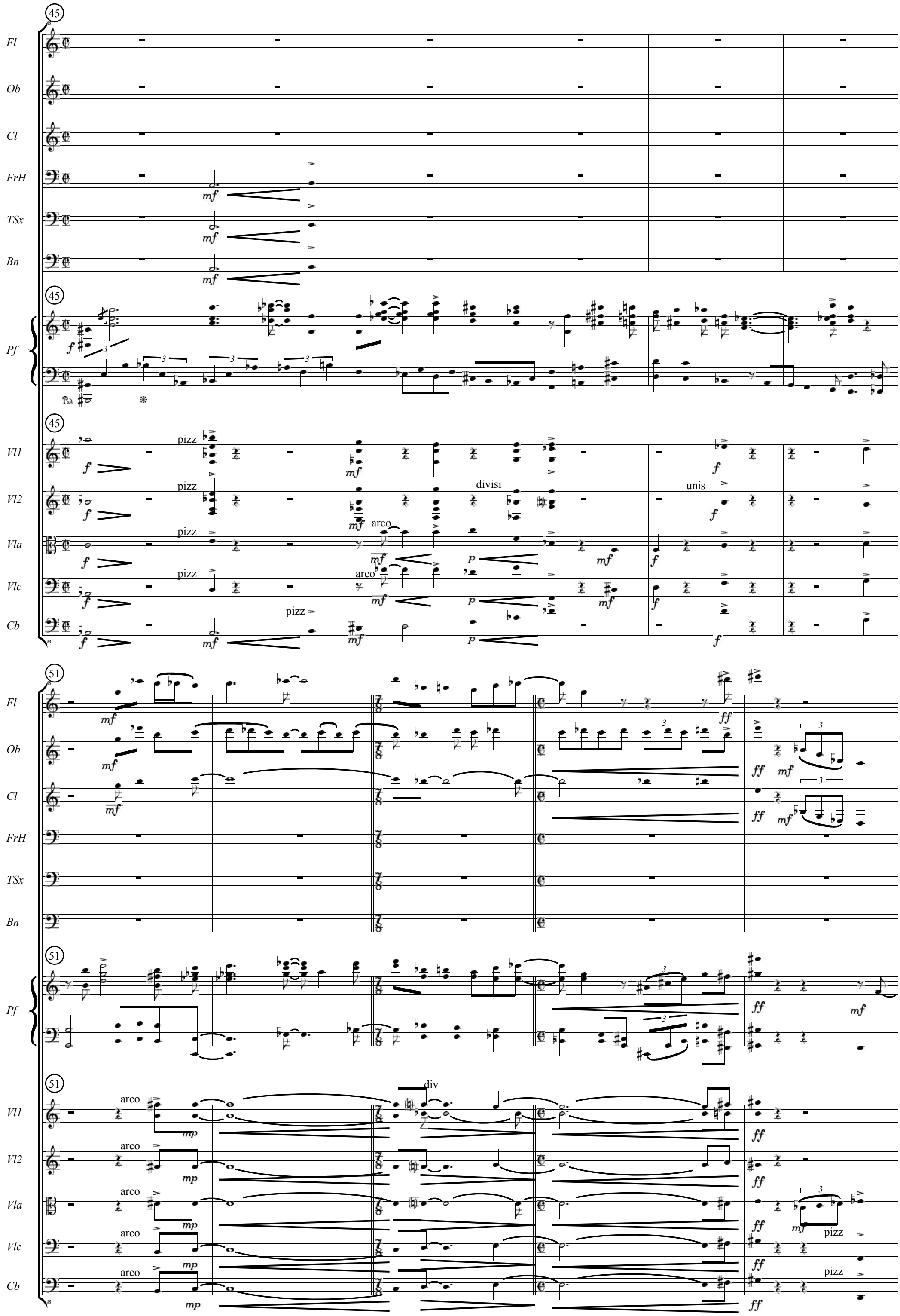
45
Fl
Ob
Cl
FrH
TSx
Bn
mf
Pf
f
Vl1
Vl2
Vla
Vlc
Cb
pizz
divisi
unis
arco
p
51
ff
mp
div

56

Fl
Ob
Cl
FrH
TSx
Bn

56

Pf

mp

56

Vl1
Vl2
Vla
Vlc
Cb

1 solo
mp
arco 1 solo
mp

64

Muta in Fl. gr.
Fl gr.

Fl
Ob
Cl
FrH
TSx
Bn

f
mf
mp
fp

64

Pf

f

64

Vl1
Vl2
Vla
Vlc
Cb

1 solo
mp
1 solo
mp
1 solo
mp
arco tutti
f
p

76 ♩=54

Fl
Ob
Cl
FrH
TSx
Bn

mp mf f mf f mf mf

76 ♩=54

Pf

mp mf

76 ♩=54

Vl1
Vl2
Vla
Vlc
Cb

tutti p f
tutti pp mp mf
tutti pp mp mf
pizz mp mf

82

Fl
Ob
Cl
FrH
TSx
Bn

mf mf mf mf

82

Pf

mf

82

Vl1
Vl2
Vla
Vlc
Cb

pizz
pizz
(pizz) mp
(pizz) mp
(pizz) mp

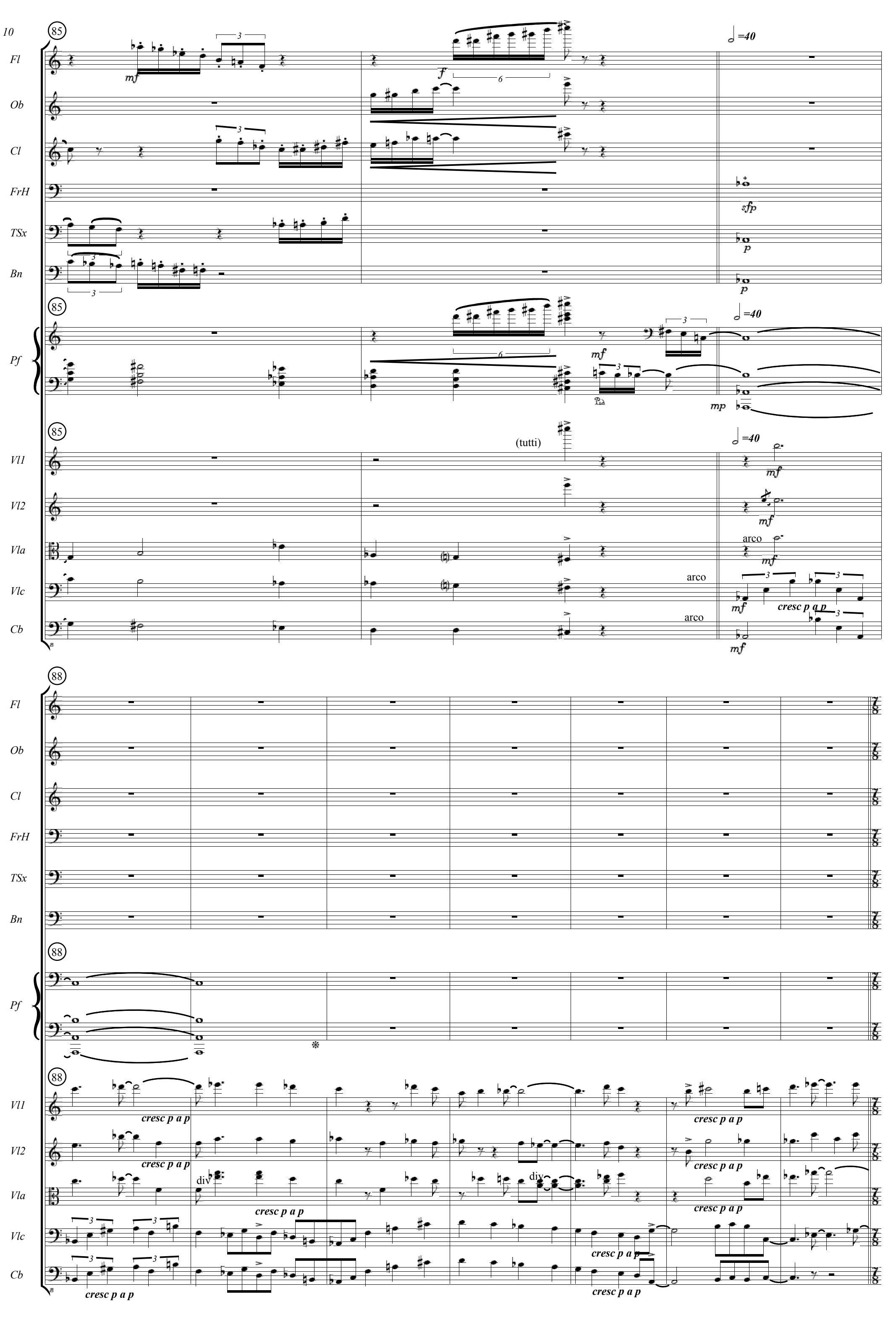
85
Fl
Ob
Cl
FrH
TSx
Bn
Pf
Vl1
Vl2
Vla
Vlc
Cb
=40
mf
f
sfp
p
mp
(tutti)
arco
cresc p a p
88
div

95

Stringendo

♩ =60

Fl

Ob

Cl

FrH

TSx

Bn

Pf

Vl1

Vl2

Vla

Vlc

Cb

100

104

Fl

Ob

Cl

FrH

TSx

Bn

104

Pf

104

Vl1

Vl2

Vla

Vlc

Cb

107

Fl

Ob

Cl

FrH

TSx

Bn

107

Pf

107

Vl1

Vl2

Vla

Vlc

Cb

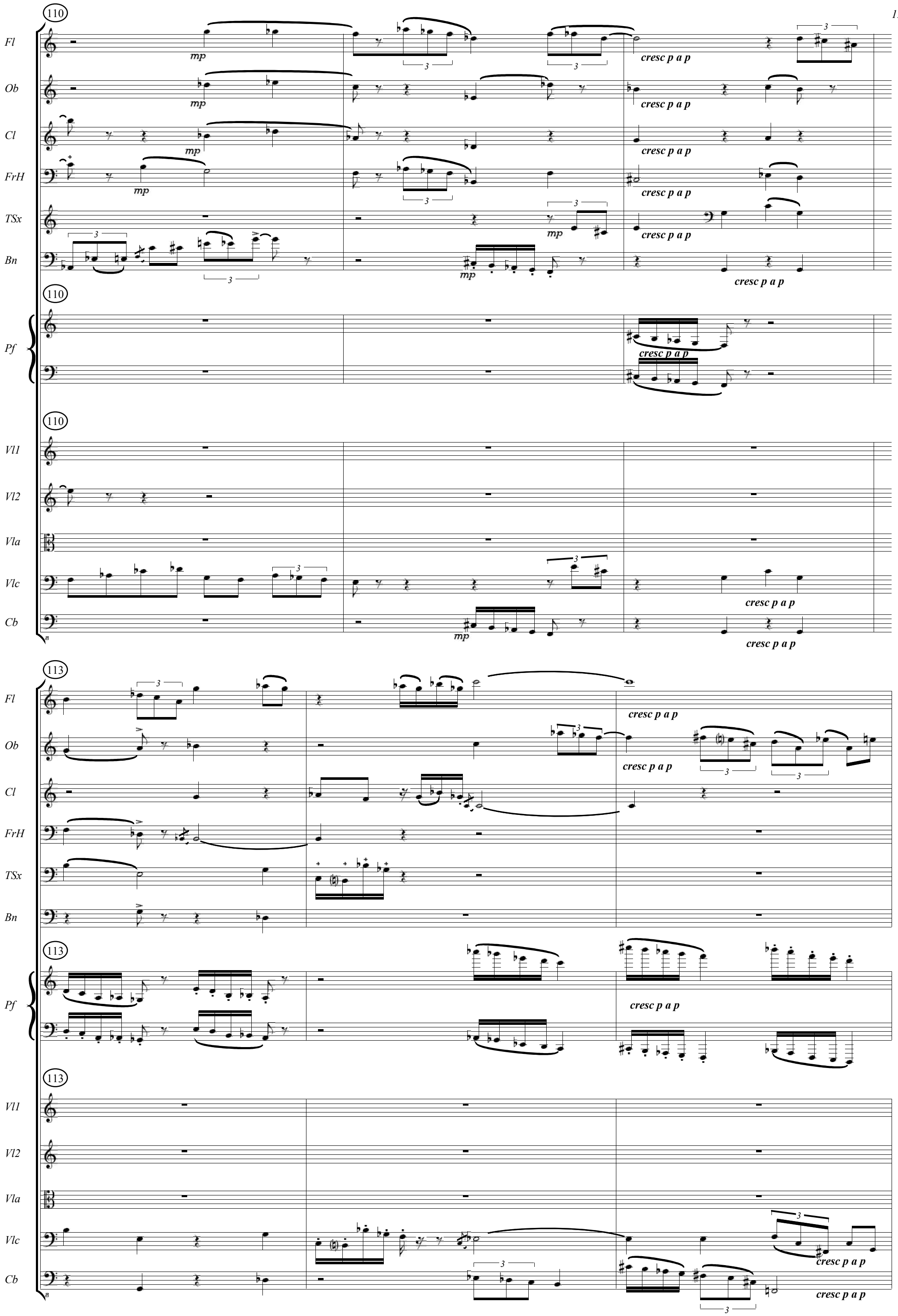
110
Fl
Ob
Cl
FrH
TSx
Bn
Pf
Vl1
Vl2
Vla
Vlc
Cb
mp
cresc p a p
113

116

Fl

Ob

Cl

FrH

TSx

Bn

116

Pf

116

Vl1

Vl2

Vla

Vlc

Cb

120 ♩=120
L´stesso Tempo

Fl

Ob

Cl

FrH

TSx

Bn

120 ♩=120
L´stesso Tempo

Pf

120 ♩=120
L´stesso Tempo

Vl1

Vl2

Vla

Vlc

Cb

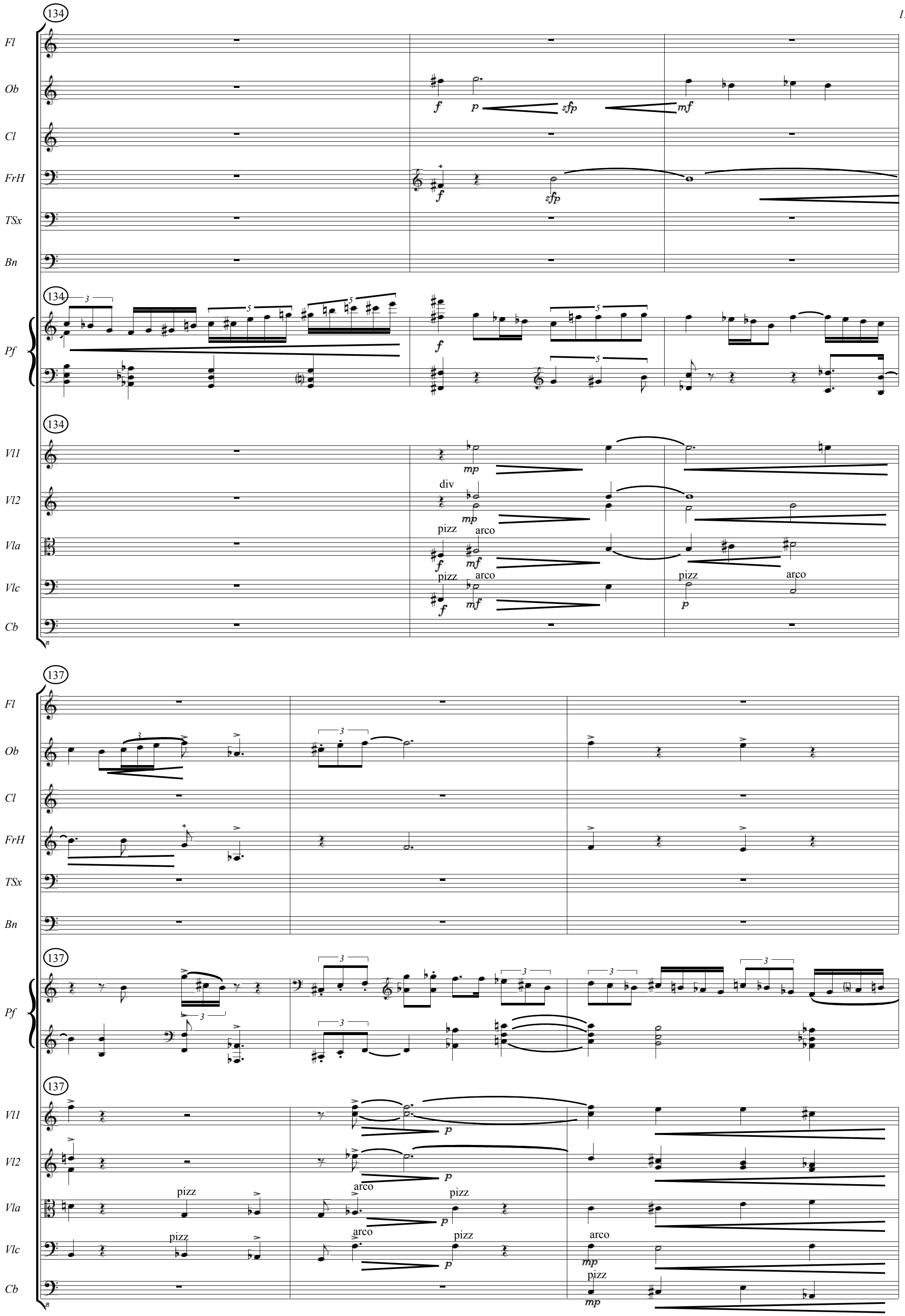
134
Fl
Ob
Cl
FrH
TSx
Bn
Pf
Vl1
Vl2
Vla
Vlc
Cb
div
pizz
arco
137

140

Fl

Ob

Cl

FrH

TSx

Bn

140

Pf

140

Vl1

Vl2

Vla

Vlc

Cb

div

div

arco

pizz

pizz

arco

pizz

143

Fl

Ob

Cl

FrH

TSx

Bn

143

Pf

143

Vl1

Vl2

Vla

Vlc

Cb

unis

arco

pizz

arco

arco

145

Fl

Ob

Cl

FrH

TSx

Bn

145

Pf

145

Vl1

Vl2

Vla

Vlc

Cb

149

Fl

Ob

Cl

FrH

TSx

Bn

149

Pf

149

Vl1

Vl2

Vla

Vlc

Cb

=120
L´stesso Tempo

=120
L´stesso Tempo

=120
L´stesso Tempo

div

pizz

arco

pizz

div

pizz

arco

pizz

btk pizz

arco

pizz

pizz

arco

arco

arco

arco

pizz

(pizz)

1 solo arco

pizz

(pizz)

158 accelerando ♩=144

Fl
Ob
Cl
FrH
TSx
Bn
Pf
Vl1
Vl2
Vla
Vlc
Cb

mp sfz mf f ff pizz arco tutti

164

div

168

Fl

Ob

Cl

FrH

TSx

Bn

Pf

Vl1

Vl2

Vla

Vlc

Cb

f *sfp* *sfp* *sfp* *sfp* *pp* *mp* *cresc p a p*

mp *cresc p a p*

pizz pizz pizz pizz pizz pizz

arco arco arco arco suono reale

sfp *p* *cresc p a p*

173

mp *cresc p a p* *mp* *cresc p a p* *pp* *cresc p a p* *sffz* *cresc p a p* *sffz* *sffz*

ff *mf* *mp* *cresc p a p*

pizz pizz pizz

ff *mp* *p* *ff* *mp* *p* *ff* *mp* *p* *ff* *mp* *ff* *mp* *ff*

cresc p a p

178

Fl

Ob

Cl

FrH

TSx

Bn

178

Pf

178

Vl1

arco

mf

Vl2

arco

mf

Vla

arco

mf

Vlc

pizz

mf

Cb

pizz

mf

181

Fl

Ob

Cl

sfp

FrH

sfp

TSx

Bn

sfp

181

Pf

181

Vl1

pizz

Vl2

pizz

Vla

pizz

Vlc

arco

Cb

arco

185

Fl
Ob
Cl
FrH
TSx
Bn

sfz
fp
f

185

Pf

ff

185

Vl1
Vl2
Vla
Vlc
Cb

pizz
arco
col legn batt
arco div
mf
sfp

189

Fl
Ob
Cl
FrH
TSx
Bn

ff
p
Muta in Picc

189

Pf

p
ff

189

Vl1
Vl2
Vla
Vlc
Cb

(arco)
pizz
arco
sfz
mf

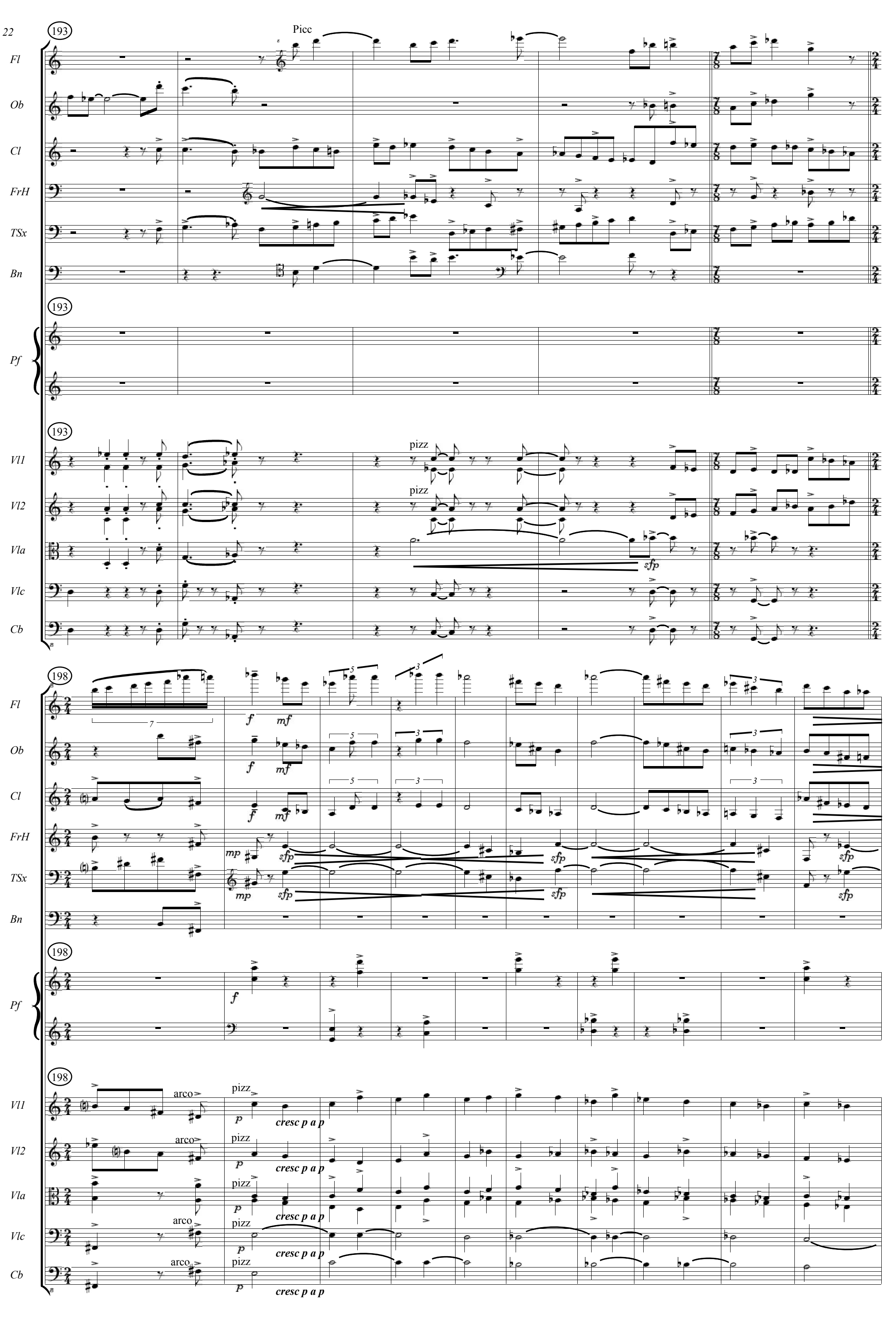
193
Picc
Fl
Ob
Cl
FrH
TSx
Bn
Pf
Vl1
Vl2
Vla
Vlc
Cb
pizz
sfp
198
f
mf
mp
arco
cresc p a p

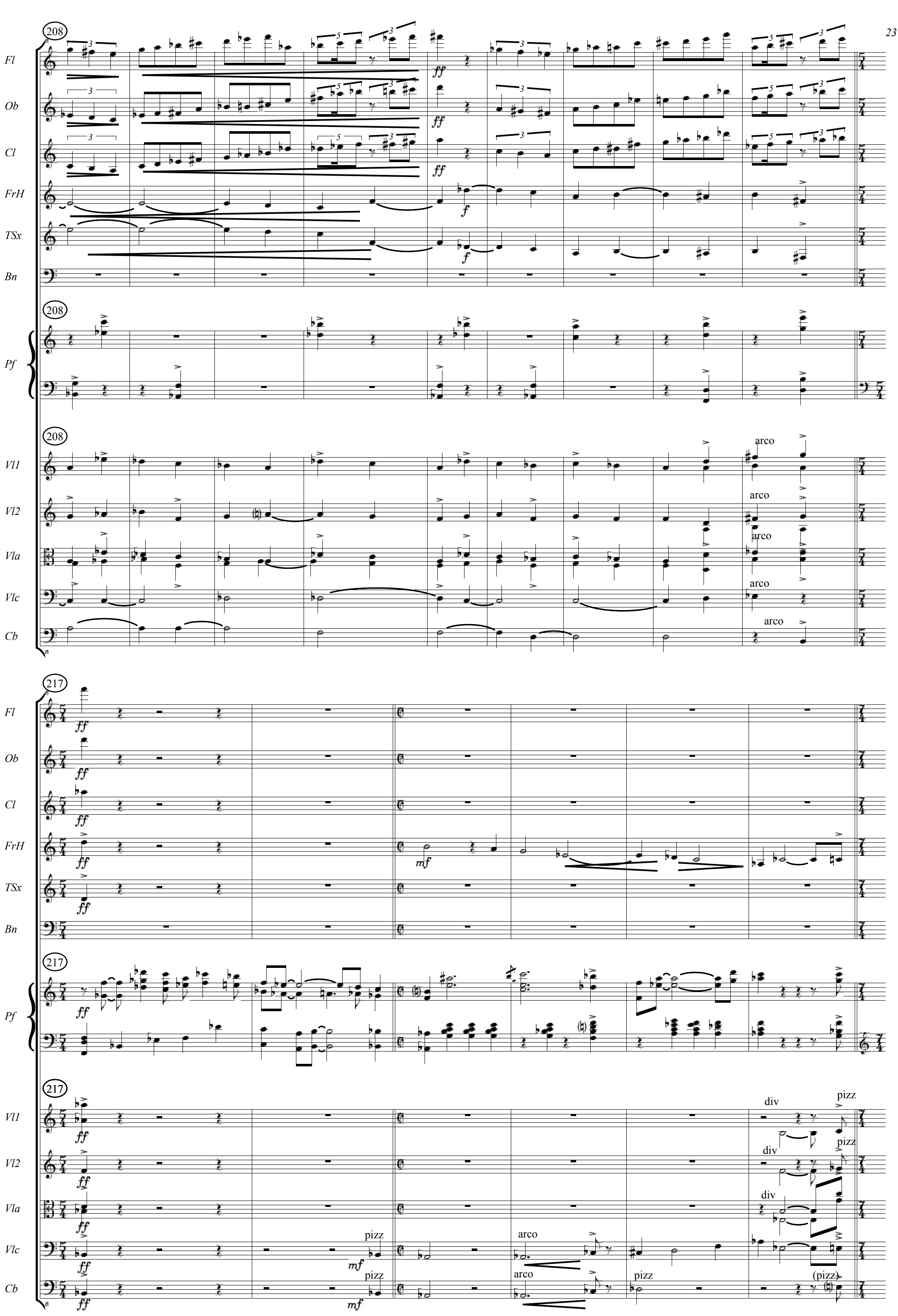
208
Fl
Ob
Cl
FrH
TSx
Bn
ff
f
Pf
Vl1
Vl2
Vla
Vlc
Cb
arco
217
mf
div
pizz
(pizz)

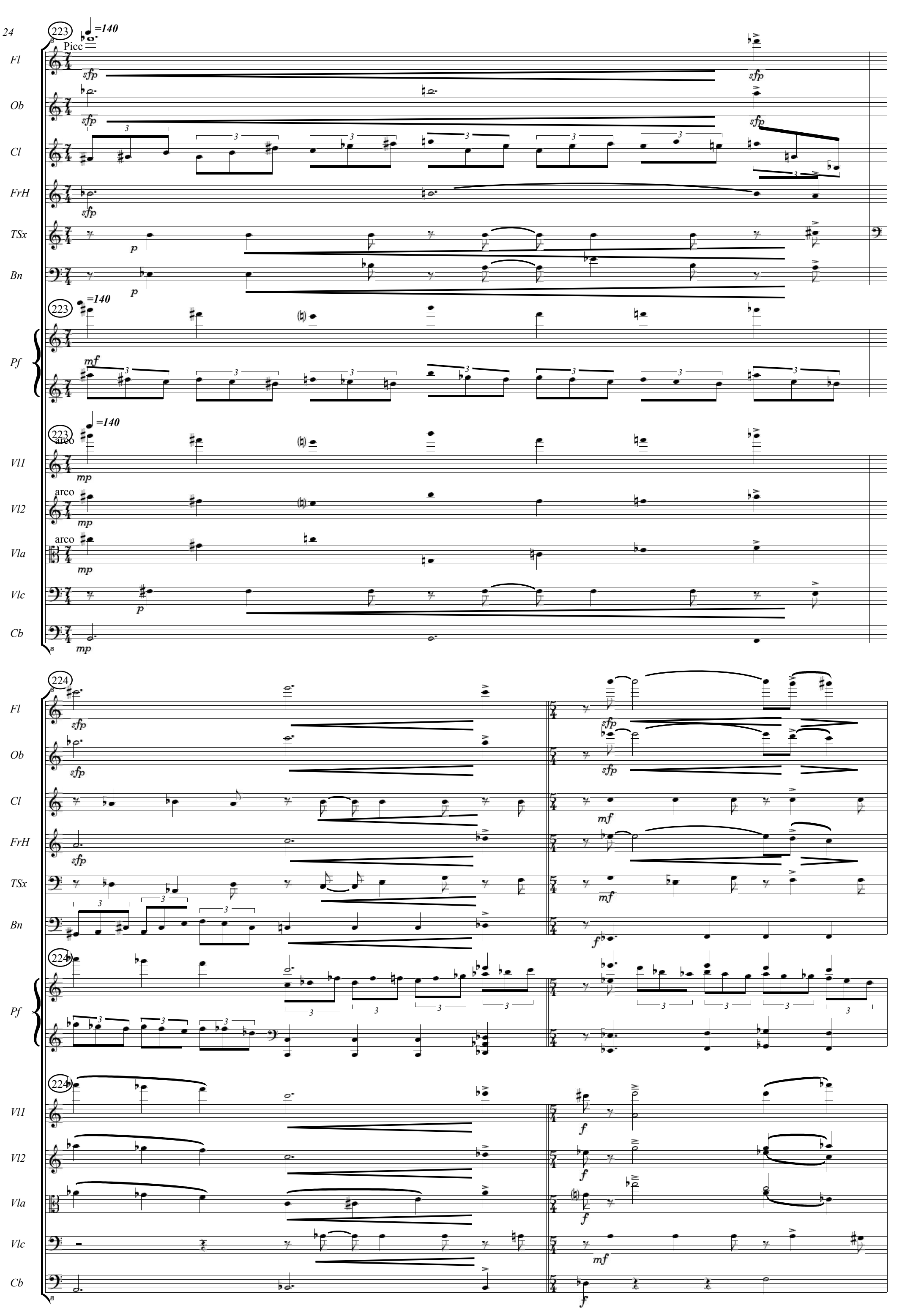
223
=140
Picc
Fl
Ob
Cl
FrH
TSx
Bn
Pf
Vl1
Vl2
Vla
Vlc
Cb
arco
224

226 ♩=160

Fl
Ob
Cl
FrH
TSx
Bn

226 ♩=160

Pf
ff

226 ♩=160

Vl1
Vl2
Vla
Vlc
arco
Cb

229 𝅗𝅥=80
L´stesso Tempo

Fl
Picc
mp
Ob
mp
Cl
mp
FrH
TSx
Bn

229 𝅗𝅥=80
L´stesso Tempo

Pf
mp
ff
p

229 𝅗𝅥=80
L´stesso Tempo

Vl1
f
p
cresc p a p
Vl2
f
p
cresc p a p
Vla
f
p
Vlc
f
p
cresc p a p
Cb
f
p
cresc p a p

234

Fl

Ob

Cl

FrH

TSx

Bn

Pf

Vl1

Vl2

Vla

Vlc

Cb

mf

f

mp

pizz

cresc p a p

238

242

Fl

Ob

Cl

FrH

TSx

Bn

Pf

Vl1

Vl2

Vla

Vlc

Cb

arco

pizz

arco

pizz

(pizz)

246

Muta in Fl.gr.

arco

249

Fl

Ob

Cl

FrH

TSx

Bn

249

Pf

249

Vl1

Vl2

Vla

Vlc

Cb

252

Fl

Ob

Cl

FrH

TSx

Bn

252

Pf

252

Vl1

Vl2

Vla

Vlc

Cb

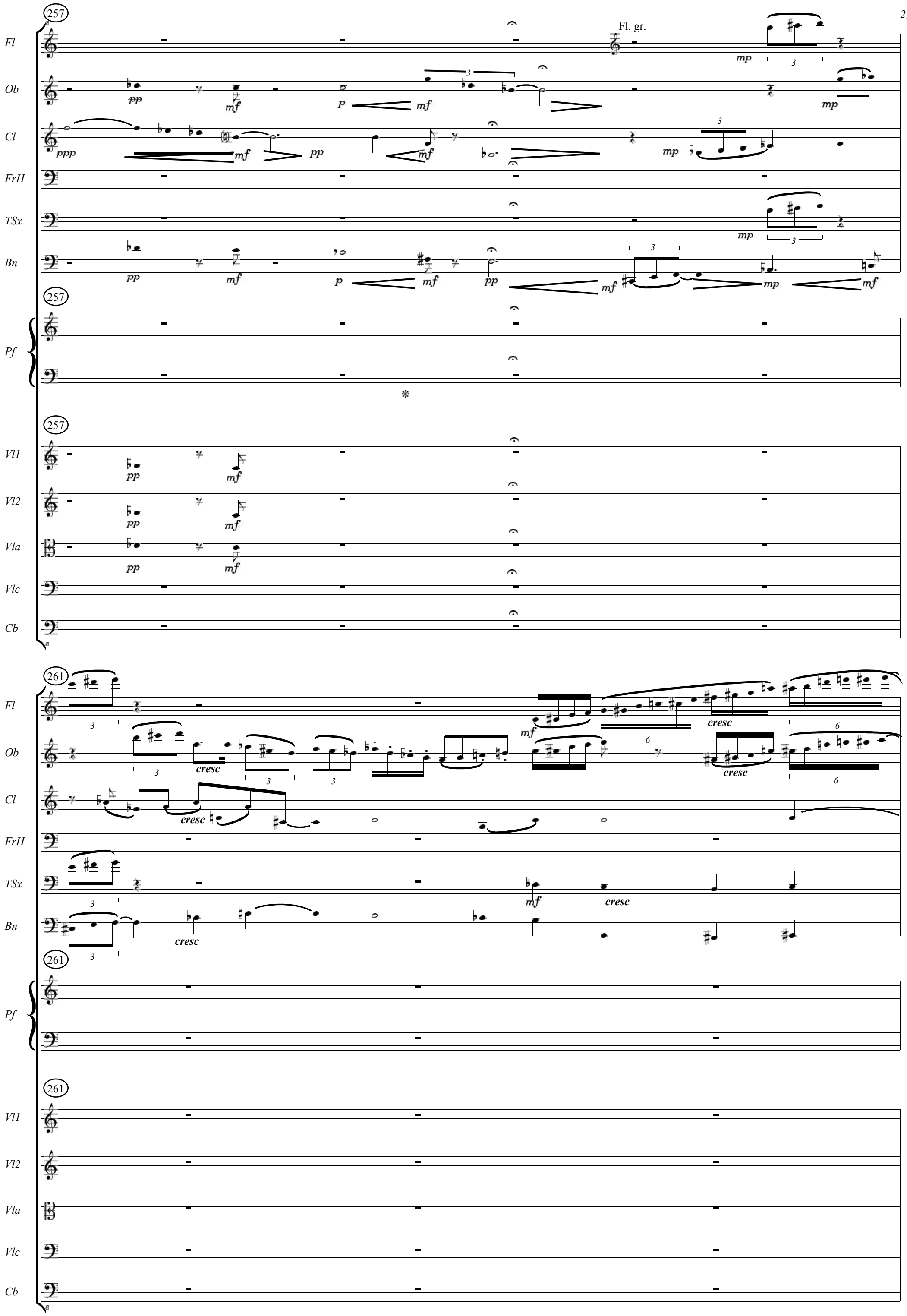
257
Fl
Ob
Cl
FrH
TSx
Bn
Pf
Vl1
Vl2
Vla
Vlc
Cb
Fl. gr.
261
cresc

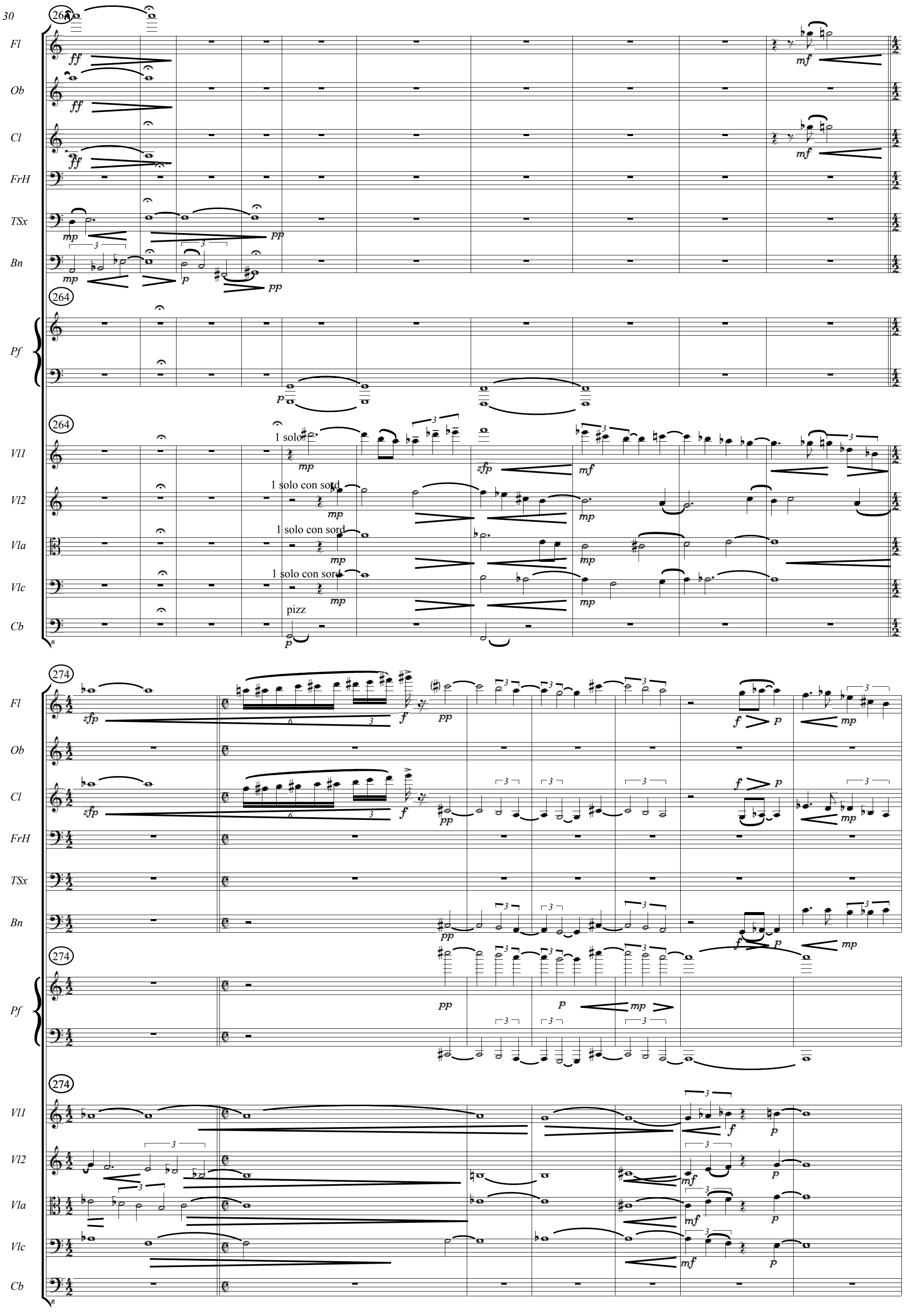
263
Fl
Ob
Cl
FrH
TSx
Bn
264
Pf
264
Vl1
Vl2
Vla
Vlc
Cb
1 solo
1 solo con sord
1 solo con sord
1 solo con sord
pizz
274
Fl
Ob
Cl
FrH
TSx
Bn
274
Pf
274
Vl1
Vl2
Vla
Vlc
Cb

281

Fl

Ob

Cl

FrH

TSx

Bn

dim p a p

ppp

p

pp

281

Pf

dim p a p

ppp

pp

281

Vl1

Vl2

Vla

Vlc

Cb

mf

pp

p

286

Fl

Ob

Cl

FrH

TSx

Bn

p

pp

mp

sfp

286

Pf

286

Vl1

Vl2

Vla

Vlc

Cb

pizz

mp

sfp

p

293

Fl

Ob

Cl

FrH

TSx

Bn

293

Pf

293

Vl1

Vl2

Vla

Vlc

Cb

arco

299

Fl

Ob

Cl

FrH

TSx

Bn

299

Pf

loco

299

Vl1

Vl2

Vla

Vlc

Cb

tutti div

div

304

Fl
Ob
Cl
FrH
TSx
Bn
Pf
Vl1
Vl2
Vla
Vlc
Cb

Muta in Picc

btkpizz
pizz
arco

307

Picc

310

Fl

Ob

Cl

FrH

TSx

Bn

310

Pf

310

Vl1

Vl2

Vla

pizz

Vlc

pizz

Cb

314

Fl

mp

molto rall

sfp

=40

Ob

p

mf

Cl

sfz

pp

mf

FrH

mp

TSx

p

mf

Bn

sfz

pp

mp

p

mf

314

Pf

mp

f

molto rall

sfz

molto rall

314

pizz

Vl1

p

=40

1 solo

arco

mp

pizz

Vl2

p

div

arco

ppp

p

pizz

Vla

p

ppp

arco

Vlc

p

ppp

p

Cb

p

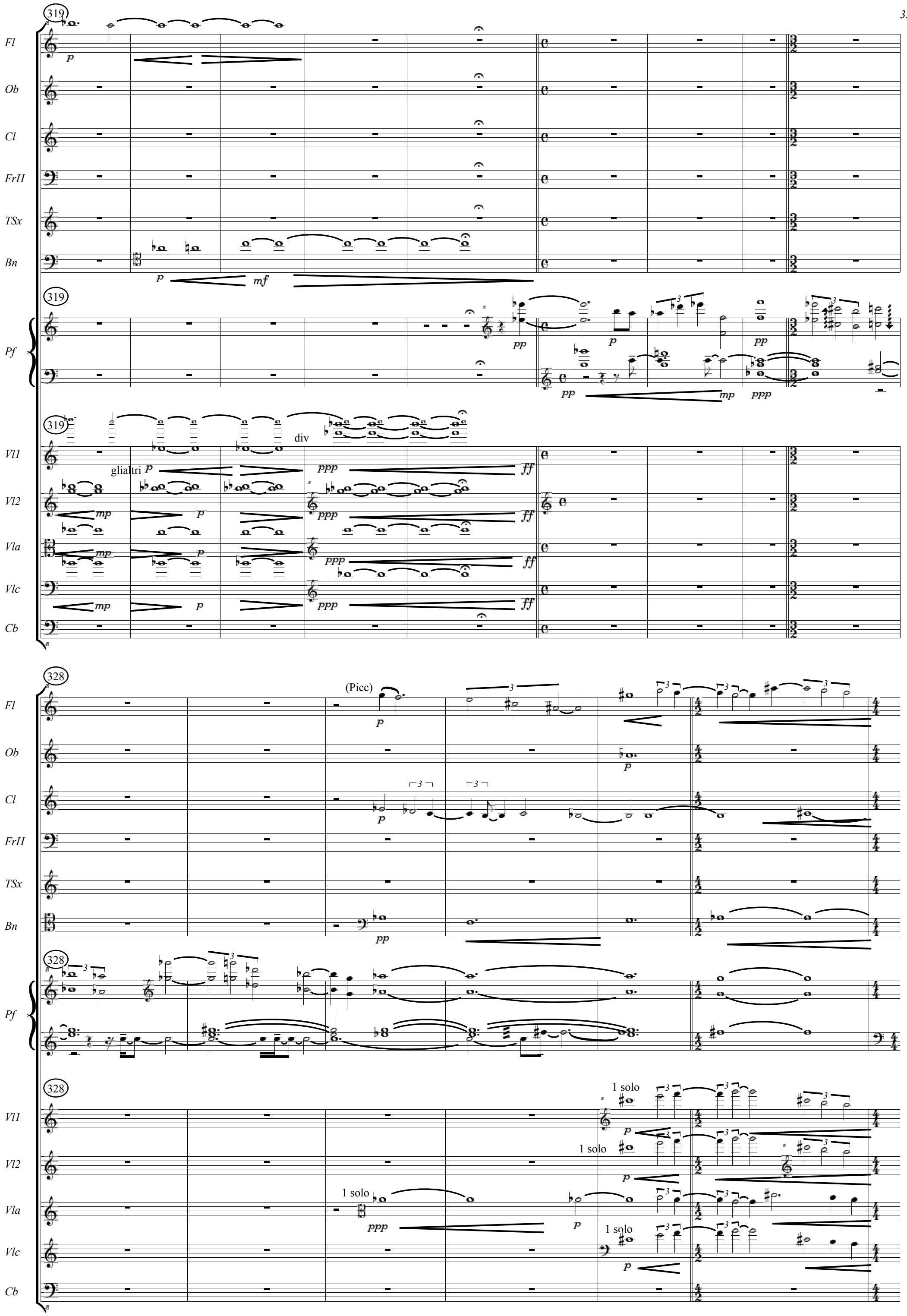
319
Fl
Ob
Cl
FrH
TSx
Bn
Pf
Vl1
Vl2
Vla
Vlc
Cb
div
glialtri
328
(Picc)
1 solo

334

Fl

Ob

Cl

FrH

TSx

Bn

334

Pf

334

Vl1

Vl2

Vla

Vlc

Cb

=84

f

ff

mf

tutti

arco

col legn

339

Fl

Ob

Cl

FrH

TSx

Bn

339

Pf

cresc p a p

339

Vl1

Vl2

Vla

Vlc

Cb

343

Fl
Ob
Cl
FrH
TSx
Bn

343

Pf

cresc p a p

343

Vl1
Vl2
Vla
Vlc
Cb

346

Picc

Fl
Ob
Cl
FrH
TSx
Bn

346

Pf

346

col legn
col legn
col legn
col legn

pizz
pizz
pizz
pizz

arco

Vl1
Vl2
Vla
Vlc
Cb

352

Fl
Ob
Cl
FrH
TSx
Bn

Muta in Fl.gr.

352

Pf

352

Vl1
Vl2
Vla
Vlc
Cb

arco
1 solo

358

Fl.gr

=70

Muta in Picc

Fl
Ob
Cl
FrH
TSx
Bn

358

Pf

358

Vl1
Vl2
Vla
Vlc
Cb

tutti
div pizz

366

Fl — Picc — ff

Ob — mf — ff

Cl — mp — ff

FrH — mf — sfz — mp — sfz — mp — sfp — ff

TSx — mp

Bn — mf

366

Pf

366 1 solo sul pont

Vl1 — pp — tutti pizz

1 solo sul pont

Vl2 — pp — tutti pizz

Vla — sfz

Vlc — sfz — ff

Cb — mf — p — pizz — sf — arco 1 solo — mf — sf mf — tutti — ff — ff

373 =44

Fl — fff

Ob — fff

Cl — fff

FrH — fff

TSx — fff

Bn — fff

373 =44

Pf — sffz — pp

373 =44

arco

Vl1 — fff — ppp — pppp

arco

Vl2 — fff — ppp — p — p — pppp

arco

Vla — fff — ppp — pppp

Vlc — fff — ppp — p — pppp

Cb — fff — ppp — p — pppp — pizz — pp

suono reale

durata 12 min